

Chancellor's Report on Philanthropy

Executive Summary

Category	2012	2013
Operating Expenses	\$ 000	\$ 000
Capital Expenses	\$ 000	\$ 000
Other Expenses	\$ 000	\$ 000
Total	\$ 000	\$ 000

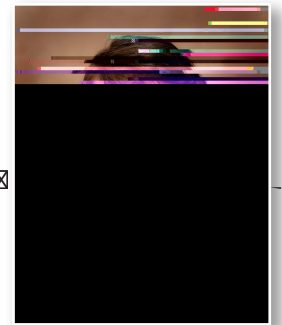
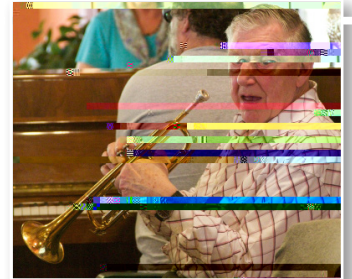

Category	2012	2013
Operating Expenses	\$ 000	\$ 000
Capital Expenses	\$ 000	\$ 000
Other Expenses	\$ 000	\$ 000
Total	\$ 000	\$ 000



A Individual

	\$ 0 00		
	\$ 00		
	\$ 00		
\$ 000			
	\$ 00		\$ 00
	\$ 000		
	\$ 000		

Corporate/Foundation

	\$ 0 000		
\$ 000.			0
	\$ 000		
	\$ 0 000		
	\$ 000		
\$ 000.			\$ 000
	\$		\$ 00
	\$ 0 000.		

O

